

Rocky Mountain Rail Park Metropolitan District

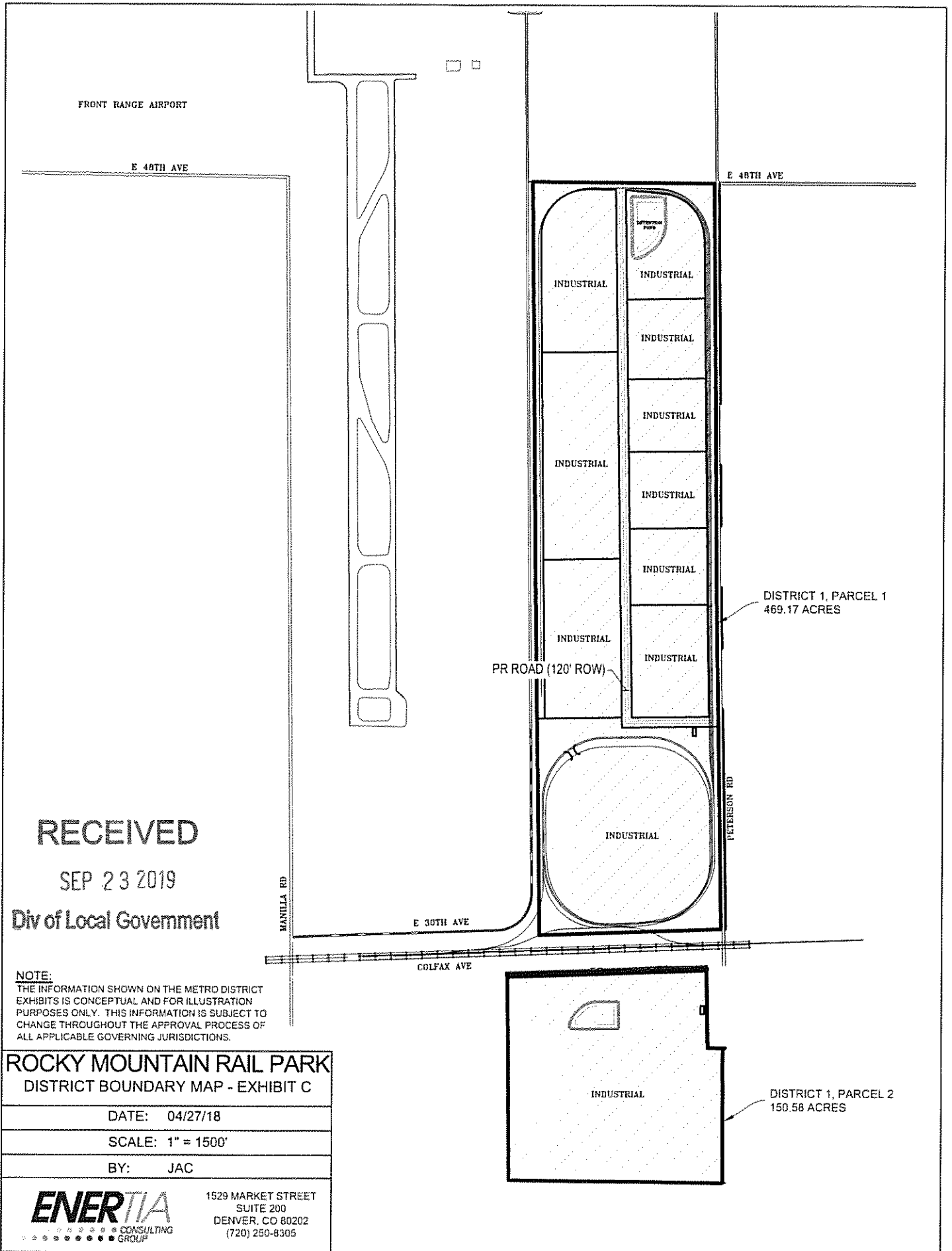

RECEIVED

SEP 23 2019

Div of Local Government

**NOTE:**  
 THE INFORMATION SHOWN ON THE METRO DISTRICT EXHIBITS IS CONCEPTUAL AND FOR ILLUSTRATION PURPOSES ONLY. THIS INFORMATION IS SUBJECT TO CHANGE THROUGHOUT THE APPROVAL PROCESS OF ALL APPLICABLE GOVERNING JURISDICTIONS.

**ROCKY MOUNTAIN RAIL PARK**  
 DISTRICT BOUNDARY MAP - EXHIBIT C

DATE:	04/27/18
SCALE:	1" = 1500'
BY:	JAC



1529 MARKET STREET  
 SUITE 200  
 DENVER, CO 80202  
 (720) 250-8305

Rocky Mountain Rail Park Metropolitan District

# EXHIBIT "A"

LOCATED IN THE EAST HALF OF SECTIONS 26 AND 23, TOWNSHIP 3 SOUTH,  
RANGE 64 WEST OF THE 6TH PRINCIPAL MERIDIAN,  
COUNTY OF ADAMS, STATE OF COLORADO  
SHEET 1 OF 2

A PARCEL OF LAND LOCATED IN THE EAST HALF OF SECTIONS 26 AND 23, TOWNSHIP 3 SOUTH,  
RANGE 64 WEST OF THE 6TH P.M., COUNTY OF ADAMS, STATE OF COLORADO, BEING MORE  
PARTICULARLY DESCRIBED AS FOLLOWS:

CONSIDERING THE SOUTH LINE OF THE NORTHEAST QUARTER OF SECTION 35 AS BEARING NORTH  
89°24'01" WEST, A DISTANCE OF 2657.29 FEET BETWEEN THE EAST QUARTER CORNER OF SECTION  
35, BEING A FOUND #6 REBAR WITH 2 1/2" ALUMINUM CAP, "LS 5112 T3S R64W 35 36 1/4 1991"  
AND THE CENTER QUARTER OF SECTION 35, BEING A FOUND #6 REBAR WITH 3 1/4" ALUMINUM CAP,  
"T3S R67W [SIC] CENTER 1/4 SEC 35 1992 LS 10734" WITH ALL BEARINGS SHOWN HEREON ARE  
RELATIVE THERETO.

COMMENCING AT SAID CENTER QUARTER CORNER OF SECTION 35; THENCE ALONG THE WEST LINE OF  
THE NORTHEAST QUARTER OF SECTION 35, NORTH 00°24'15" WEST, A DISTANCE OF 2630.77 FEET TO  
THE SOUTH QUARTER CORNER OF SECTION 26; THENCE ALONG THE WEST LINE OF THE SOUTHEAST  
QUARTER OF SECTION 26, NORTH 00°54'59"W, A DISTANCE OF 1349.52 FEET TO POINT ON THE  
NORTH RIGHT-OF-WAY LINE OF THE UNION PACIFIC RAILROAD; THENCE ALONG SAID NORTH  
RIGHT-OF-WAY LINE, NORTH 87°56'25"E, A DISTANCE OF 400.05 FEET TO THE POINT OF BEGINNING;  
THENCE NORTH 00°54'59"W, A DISTANCE OF 1292.35 FEET; THENCE NORTH 00°54'42"W, A DISTANCE  
OF 2647.11 FEET; THENCE NORTH 00°38'13"W, A DISTANCE OF 2646.37 FEET; THENCE NORTH  
00°38'12"W, A DISTANCE OF 2643.27 FEET; TO A POINT ON THE NORTH LINE OF THE NORTHEAST  
QUARTER OF SECTION 23; THENCE ALONG SAID NORTH LINE, THENCE SOUTH 89°37'39"E, A DISTANCE  
OF 2229.51 FEET TO A POINT ON THE WEST RIGHT-OF-WAY LINE OF PETERSON ROAD; THENCE  
ALONG SAID WEST RIGHT-OF-WAY LINE THE FOLLOWING FOUR (4) COURSES:

- 1) SOUTH 00°33'11"E, A DISTANCE OF 2646.70 FEET;
- 2) THENCE SOUTH 00°33'13"E, A DISTANCE OF 2646.16 FEET;
- 3) THENCE SOUTH 01°04'21"E, A DISTANCE OF 2650.03 FEET;
- 4) THENCE SOUTH 01°04'25"E, A DISTANCE OF 1191.58 FEET TO A POINT ON SAID NORTH  
RIGHT-OF-WAY LINE OF THE UNION PACIFIC RAILROAD; THENCE ALONG SAID RIGHT-OF-WAY LINE,  
SOUTH 87°56'25" WEST, A DISTANCE OF 2232.37 FEET TO THE POINT OF BEGINNING.

SAID PARCEL CONTAINING 20,437,415 SQ. FT. OR 469.18 ACRES MORE OR LESS.

I, JOHN B. GUYTON, A LAND SURVEYOR LICENSED IN THE STATE OF COLORADO, DO HEREBY STATE FOR  
AND ON BEHALF OF FLATIRONS, INC., THAT THIS PARCEL DESCRIPTION AND ATTACHED EXHIBIT, BEING  
MADE A PART THEREOF, WERE PREPARED BY ME OR UNDER MY RESPONSIBLE CHARGE AT THE  
REQUEST OF THE CLIENT AND NOT INTENDED TO REPRESENT A MONUMENTED LAND SURVEY OR  
SUBDIVIDE LAND IN VIOLATION OF STATE STATUTE.

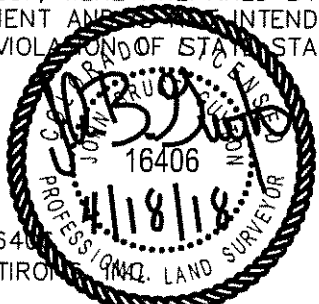

JOHN B. GUYTON  
COLORADO P.L.S. #16406  
CHAIRMAN/CEO, FLATIRONS, INC.

FSI JOB NO. 18-71,096

JOB NUMBER: 18-71,096 DRAWN BY: M. VOYLES DATE: APRIL 17, 2018 (PARCEL 2)  
THIS IS NOT A "LAND SURVEY PLAT" OR "IMPROVEMENT SURVEY PLAT" AND THIS EXHIBIT IS  
NOT INTENDED FOR PURPOSES OF TRANSFER OF TITLE OR SUBDIVISIONS OF LAND. RECORD  
INFORMATION SHOWN HEREON IS BASED ON INFORMATION PROVIDED BY CLIENT.

**Flatirons, Inc.**  
Surveying, Engineering & Geomatics

3825 IRIS AVE, STE 395  
BOULDER, CO 80301  
PH: (303) 443-7001  
FAX: (303) 443-9830  
[www.FlatironsInc.com](http://www.FlatironsInc.com)

BY: MVOYLES FILE: 71096\_LEGAL DESCRIPTIONS.DWG DATE: 4/18/2018 1:04 PM

RECEIVED

SEP 23 2019

Div of Local Government

# EXHIBIT "A"

LOCATED IN THE EAST HALF OF SECTIONS 26 AND 23, TOWNSHIP 3 SOUTH,  
RANGE 64 WEST OF THE 6TH PRINCIPAL MERIDIAN,  
COUNTY OF ADAMS, STATE OF COLORADO

SHEET 2 OF 2  
L5

N LINE NE 1/4  
SEC. 23

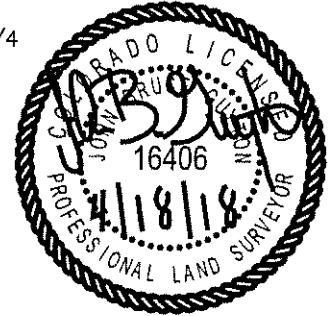

PARCEL LINE TABLE		
LINE #	LENGTH	DIRECTION
L1	1292.35	N00°54'59"W
L2	2647.11	N00°54'42"W
L3	2646.37	N00°38'13"W
L4	2643.27	N00°38'12"W
L5	2229.51	S89°37'39"E
L6	2646.70	S00°33'11"E
L7	2646.16	S00°33'13"E
L8	2650.03	S01°04'21"E
L9	1191.58	S01°04'25"E
L10	2232.37	S87°56'25"W

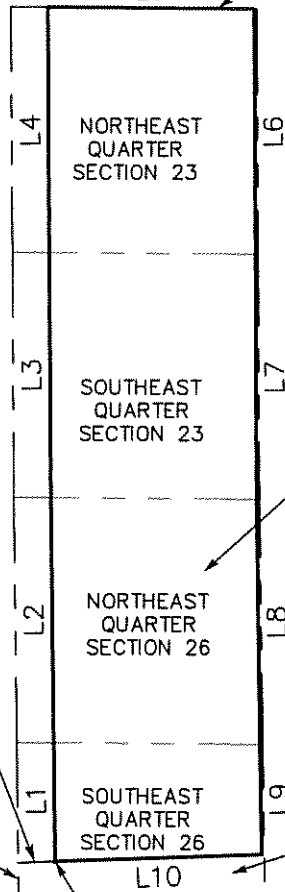

PETERSON ROAD (60' R.O.W.)

TOTAL AREA:  
20,437,415 S.F.  
(469.18 ACRES)  
MORE OR LESS

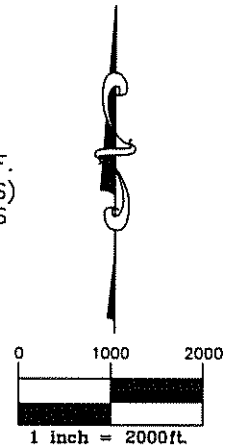

N87°56'25"E  
400.05'  
W. LINE SE 1/4  
SEC. 26

N00°54'59"W  
1349.52'

SOUTH QUARTER CORNER SECTION 26  
NORTH QUARTER CORNER SECTION 35  
FOUND #6 REBAR WITH 3" BRASS  
CAP, "CITY OF AURORA LS 23527 T3S  
1/4 26 35 R64W 1993"

W. LINE NE 1/4  
SEC 35  
N00°24'15"W  
2630.77'

POINT OF COMMENCEMENT  
CENTER 1/4 SECTION 35  
FOUND #6 REBAR WITH 3  
1/4" ALUMINUM CAP, "T3S  
R67W [SIC] CENTER 1/4  
SEC 35 1992 LS 10734"

BASIS OF BEARINGS  
N89°24'01"W 2657.29'  
S. LINE NE 1/4 SEC 35

UNION PACIFIC  
RAILROAD  
RIGHT-OF-WAY

EAST 1/4 SECTION 35  
FOUND #6 REBAR WITH 2  
1/2" ALUMINUM CAP, "LS  
5112 T3S R64W 35 36  
1/4 1991"

JOB NUMBER: 18-71,096 DRAWN BY: M. VOYLES DATE: APRIL 17, 2018 (PARCEL 2)  
THIS IS NOT A "LAND SURVEY PLAT" OR "IMPROVEMENT SURVEY PLAT" AND THIS EXHIBIT IS  
NOT INTENDED FOR PURPOSES OF TRANSFER OF TITLE OR SUBDIVISIONS OF LAND. RECORD  
INFORMATION SHOWN HEREON IS BASED ON INFORMATION PROVIDED BY CLIENT.

**Flatirons, Inc.**  
Surveying, Engineering & Geomatics  
3825 IRIS AVE, STE 395  
BOULDER, CO 80301  
PH: (303) 443-7001  
FAX: (303) 443-9830  
www.FlatironsInc.com

BY: MVOYLES FILE: 71096\_LEGAL\_DESCRIPTIONS.DWG DATE: 4/18/2018 1:07 PM